高压截止阀
节流阀

中文版 08-06

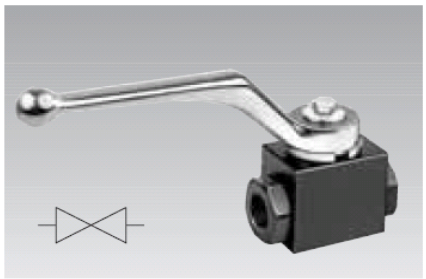

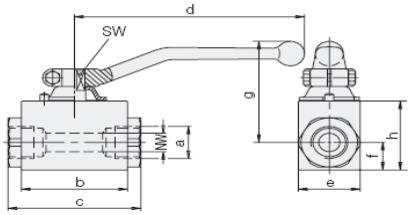

温度范围—40º…+100ºC.
密封式

ND	[mm]	6	12
a		G1/4	G1/2
b	[mm]	37	60
c	[mm]	60	75
d	[mm]	105	130
e	[mm]	26	35
f	[mm]	13	18
g	[mm]	57	86
h	[mm]	32	45
SW	[mm]	9	10
重量	[kg]	0.3	0.7
型号		**2944-002**	**2945-000**

备用把手用于型号 2944-002

型号:钢	**3540-317**
型号:铝	**3540-318**

高压截止阀

最大工作压力为 500bar

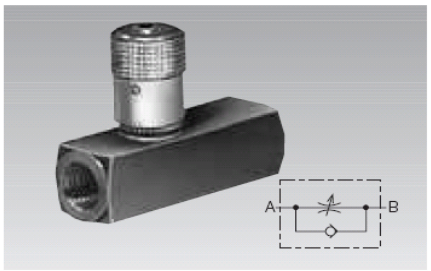

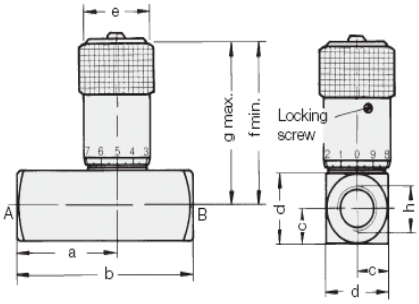

ND		4	6	12
a	[mm]	23.5	34	47.5
b	[mm]	57.2	67.2	87.5
c	[mm]	8	10	15
d	[mm]	16	20	30
e	[mm]	17	19	27
f	[mm]	35.5	40.5	60.5
g	[mm]	39	45.5	68
h		G1/8	G1/4	G1/2
重量	[kg]	0.1	0.3	0.7
型号		**2956-310**	**2956-410**	**2956-510**

节流阀

最大工作压力为 350bar

节流阀全开启时动粘指数为 $30x10^{-6}m^2/s$ 的△p-Q 曲线

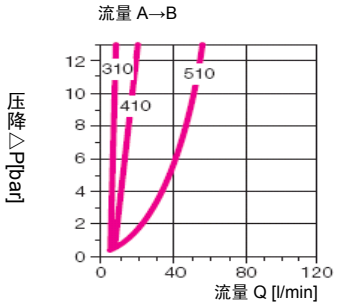

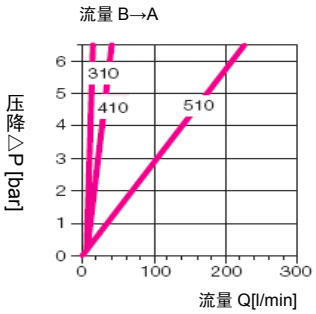

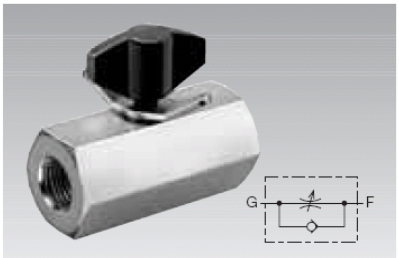

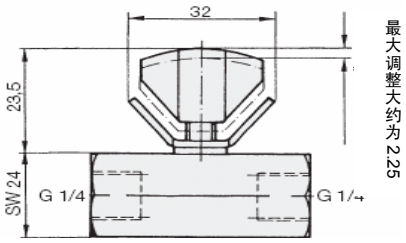

重量[kg]	0.36
型号.	**6355-108**

节流阀全开启时动粘指数为 $30x10^{-6}m^2/s$ 的△p-Q 流量-压力曲线

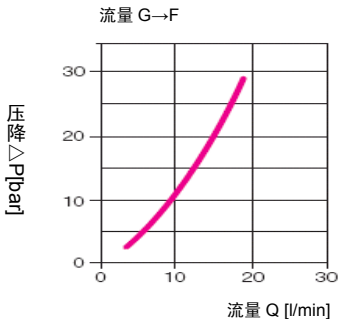

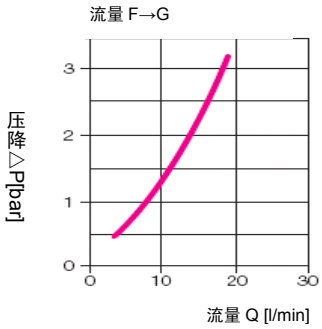

节流阀

最大工作压力为 500bar